

MSASB F HORN SCALES

Horn in F

Allegro (M.M. ♩ = c. 120)

Year 2

Chromatic

F major

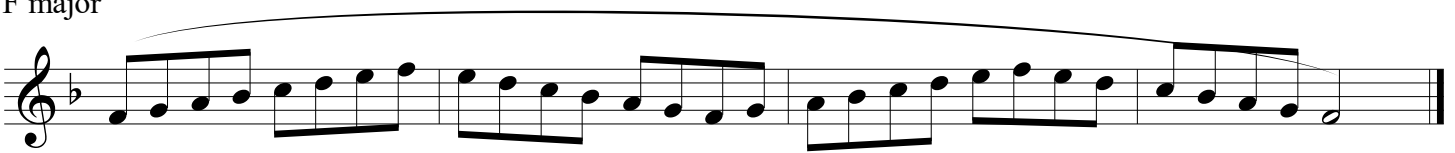

D minor

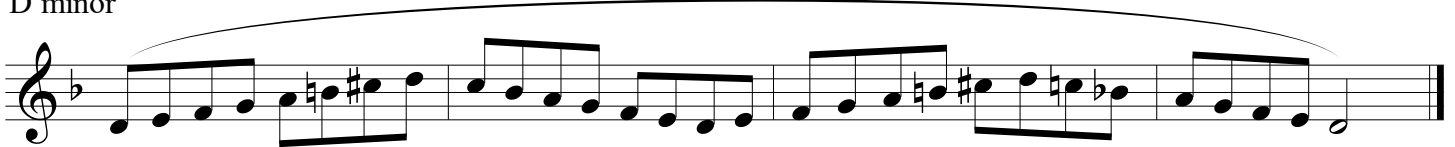

HORN IN F

SDMEA
MIDDLE SCHOOL ALL-STATE BAND
Year 2

$\text{♩} = 60$

HORN IN F

SDMEA MIDDLE SCHOOL ALL-STATE BAND

Year 2

$\text{♩} = 85$

- Staff 1:** Starts with a *pp* (pianissimo) dynamic. A *subito p* (suddenly piano) marking is placed over the second measure.
- Staff 2:** Starts with a *mp* (mezzo-piano) dynamic. A *mf* (mezzo-forte) marking is placed over the second measure, and a *f* (forte) marking is placed over the fourth measure.
- Staff 3:** A *f* (forte) marking is placed over the second measure.
- Staff 4:** A *ff* (fortissimo) marking is placed over the second measure, and a *p* (piano) marking is placed over the fourth measure.

Articulation symbols include slurs, accents, and hairpins indicating crescendos and decrescendos.