MSASB Bassoon Scales

Allegro (M.M. ♩ = c. 120)

Year 3

Chromatic Scale

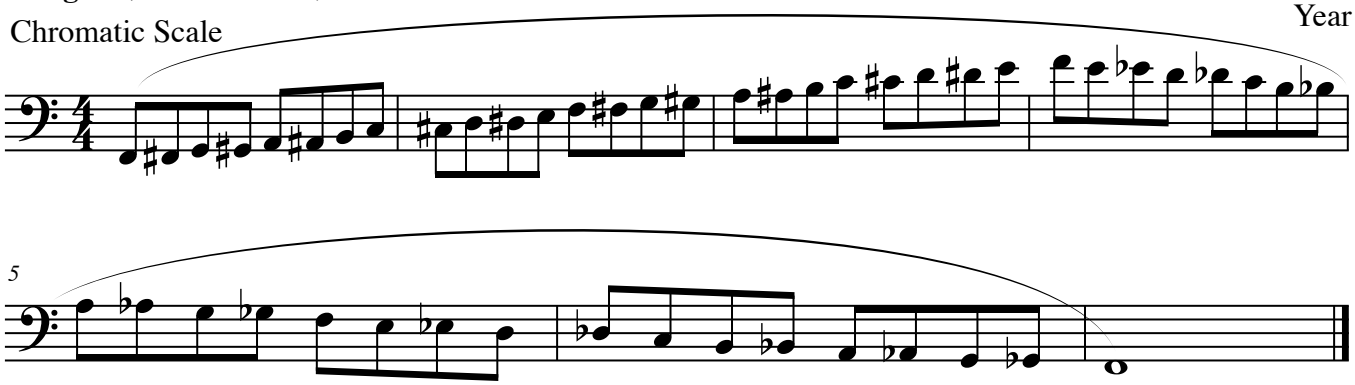

C Major Scale
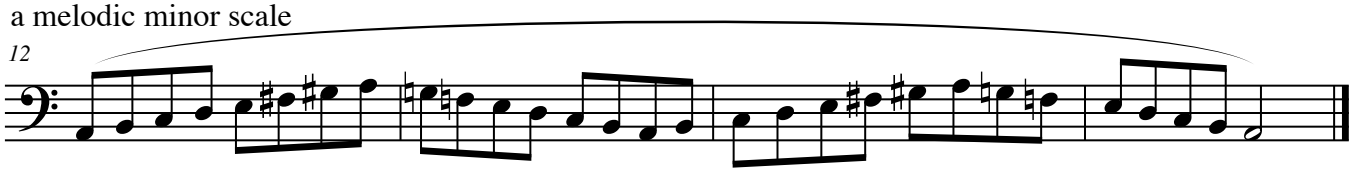
a melodic minor scale